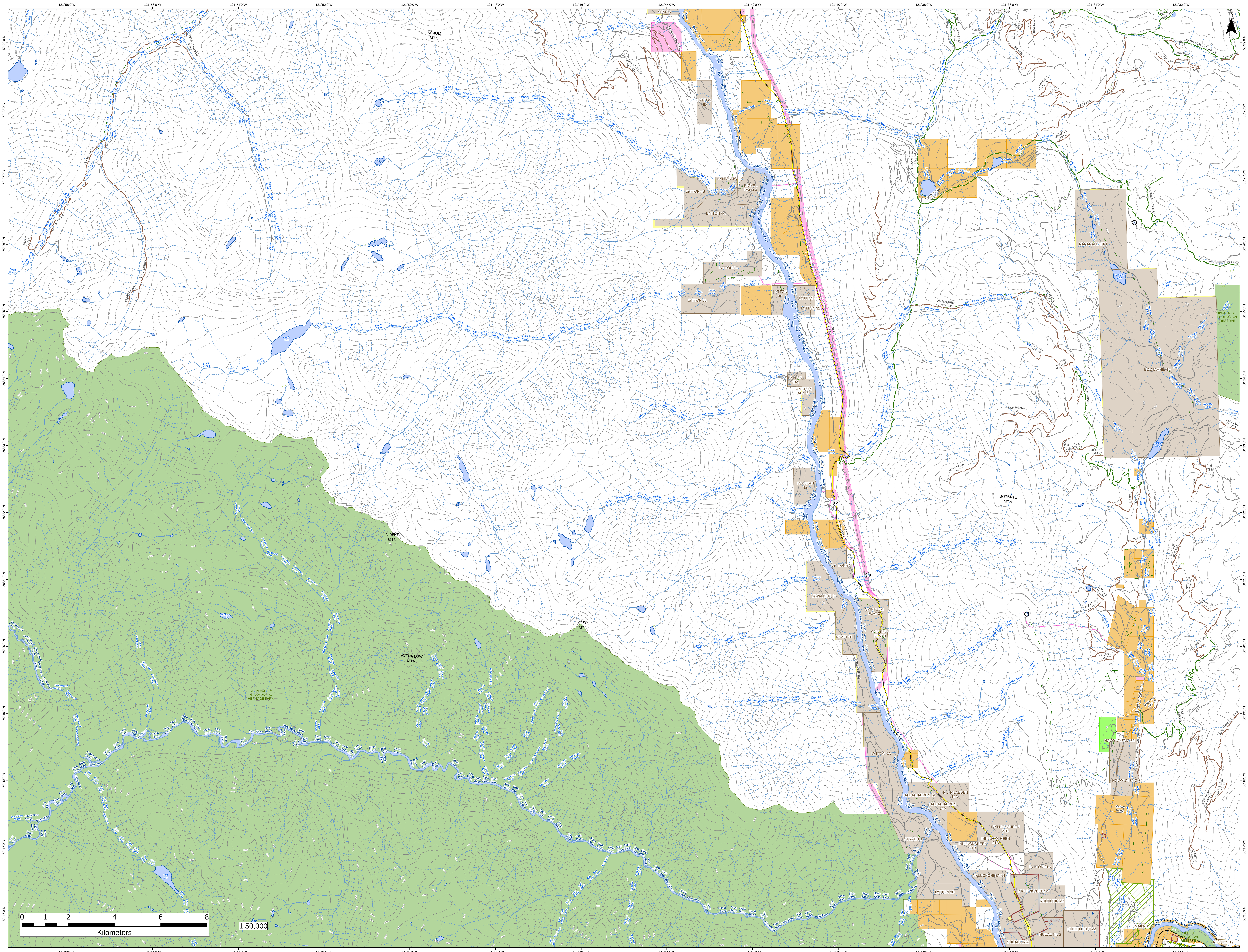

121°58'0"W
121°56'0"W
121°54'0"W
121°52'0"W
121°50'0"W
121°48'0"W
121°46'0"W
121°44'0"W
121°42'0"W
121°40'0"W
121°38'0"W
121°36'0"W
121°34'0"W
121°32'0"W
50°29'0"N
50°28'0"N
50°27'0"N
50°26'0"N
50°25'0"N
50°24'0"N
50°23'0"N
50°22'0"N
50°21'0"N
50°20'0"N
50°19'0"N
50°18'0"N
50°17'0"N
50°16'0"N
ASKOM MTN
SIWHE MTN
STEIN MTN
EVENSLOW MTN
BOTANIE MTN
STEIN VALLEY NLAKA'PAMUX HERITAGE PARK
SKWAHA LAKE ECOLOGICAL RESERVE
SKIHIST ECOLOGICAL RESERVE
SEAH 5
LYTTON 4D
LYTTON 4C
LYTTON 4B
LYTTON 4A
NICKEL PALM 4
LYTTON 4E
LYTTON 4F
LYTTON 33
LYTTON 32
LYTTON 13A
CAMERON BAR 13
TSAUKAN 12
LYTTON 3A
YAWAUCHT 11
SPINTLUM FLAT 3
NKAIH 10
LYTTON 9A
HALHALAEDEN 14
HALHALAEDEN 14A
INKLUCKCHEEN 21B
STRYEN 9
LYTTON 21A
INKLUCKCHEEN 21
LYTTON 9B
NUUAUTIN 2B
NUUAUTIN 2
KLEETLEKUT 22
MAKA 8
NOCTEN 19
NANANAHOUT 1
BOOTAHNIE 15
NGWYU'YEMC 36
Lytton FD
Devils Lake
Kent Lake
Meadow Lake
Pasulko Lake
Botanie Lake
Fraser River
Stein River
Thompson River
Texas Creek
Skimath Creek
Intlpam Creek
Della Creek
Laluwissin Creek
North Laluwissin Creek
Siwhe Creek
Nikwoi Creek
Izman Creek
Inkoiko Creek
Chulcewaku Creek
Yawnak Creek
Spintlum Creek
Nekertch Creek
Nepuchin Creek
Conte Creek
Seven Mile Creek
Hull Arden Creek
Botanie Creek
Baldhill Creek
Huckleberry Creek
Skoonka Creek
Inchawka Creek
Cottonwood Creek
Scudamore Creek
Burnt Cabin Creek
Ponderosa Creek
Lean-to Creek
Waterfall Creek
Shelter Creek
West Fickle Creek
East Fickle Creek
Earl Creek
Teaspoon Creek
Stryen Creek
Molybdenite Creek
TEXAS CREEK
TEXAS-SKIMATH MAIN
Texas Creek Road
DOWNTON CR 142.000
Rte 12 Nb - Lytton-lillooet
Spencer Road
Botanie Creek Road
Mckay Road
Pidney Road
LALUWISSIN CREEK
LALUWISSIN-PASULKO
MURRAY-LALUWISSIN CK
IZMAN CREEK, AMD 25
IZMAN RIDGE
MAIN 43-1, AMD 25
SPUR 43-2, AMD 25
MAIN 43-2, AMD 25
SPUR 3-1, AMD 22
SPUR 1-2, AMD 22
SPUR ROAD, 32-2
MAIN ROAD, 40-1
40-5, AMD 19
40-5B, AMD 19
BOTANIE VALLEY
BOTANIE VALLEY 27
BOTANIE CREEK
BOTANIE MTN 15-5
LOWER BOTANIE AMD 23
MAIN 38-1, AMD 23
SPUR 38-5.1, AMD 23
SLEETSIS CREEK
SLEETSIS CK. 27-2
SLEETSIS 60, AMD 27
NIGHTRIDER CRK 1-3
IZMAN CRK. 33-4.2
33-4
IZ1-BR-1
IZ1-1A
IZ3-BR-3
BR.13.13.1
BR.13.14.1
BR.13.14.2
BR.13.20.1
BR.15.2.1
996-3
SPUR 991-3, AMD 24
12
1
0 1 2 4 6 8
Kilometers
1:50,000